Housing Orientation
Housing Management Section



Intern Accommodation Website

(Link in the room info. email)

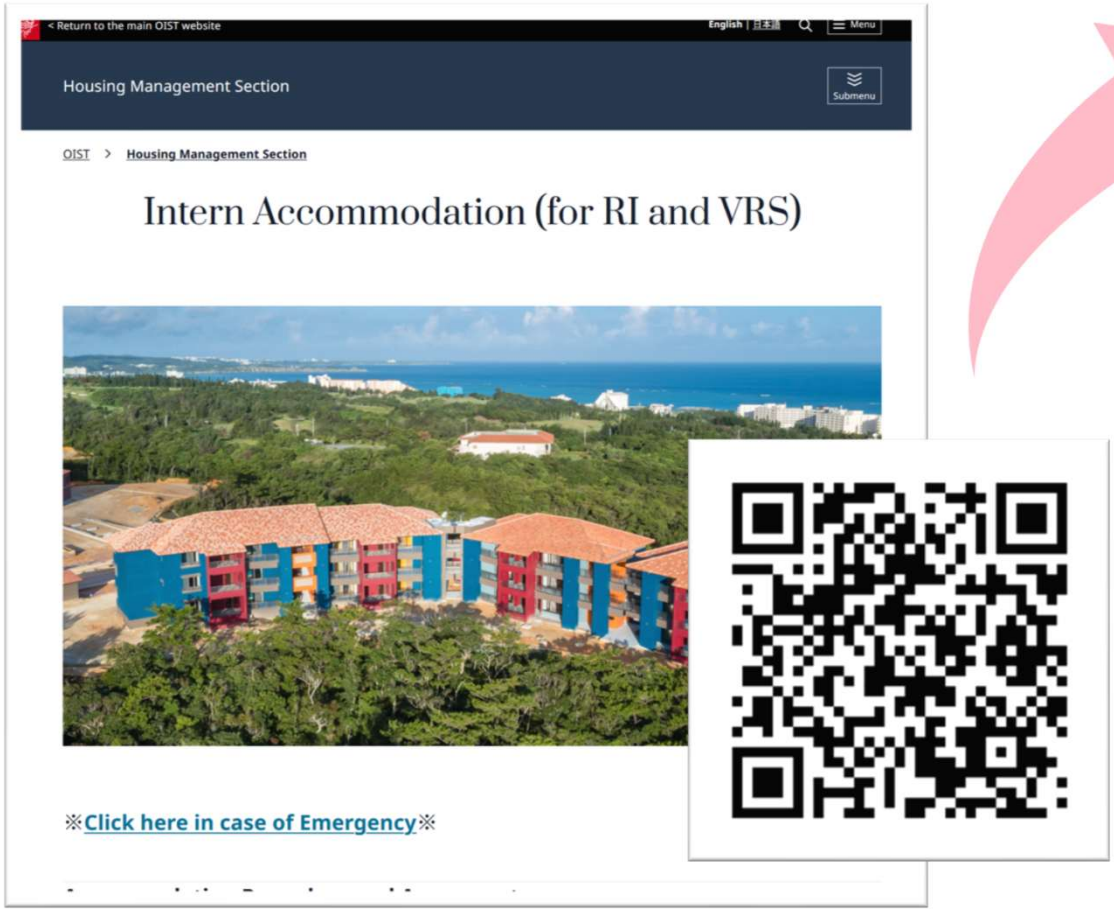

Intern Accommodation Agreement

- Make sure to read the agreement.
- Entering the room means you accept the terms.
- If you break the rules, you may be asked to leave.

© Okinawa Institute of Science and Technology Graduate University 2020

Household Trash

YouTube: **How to Dispose of Trash (Onna-son)**

https://youtu.be/rLFH_uQh6zo?si=tVHnTirrpypXS2b3



© Okinawa Institute of Science and Technology Graduate University 2020

Household Trash

[Link]

Tancha Area

IMPORTANT

① Separate your trash!

② Buy designated garbage bags



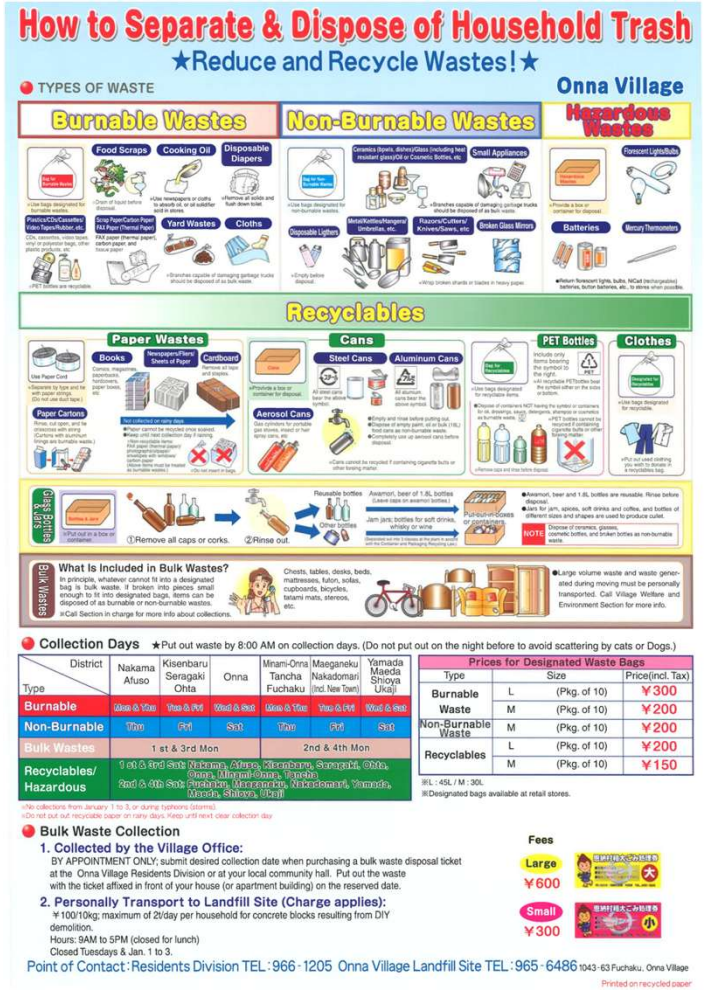

© Okinawa Institute of Science and Technology Graduate University 2020

Garbage Collection Area

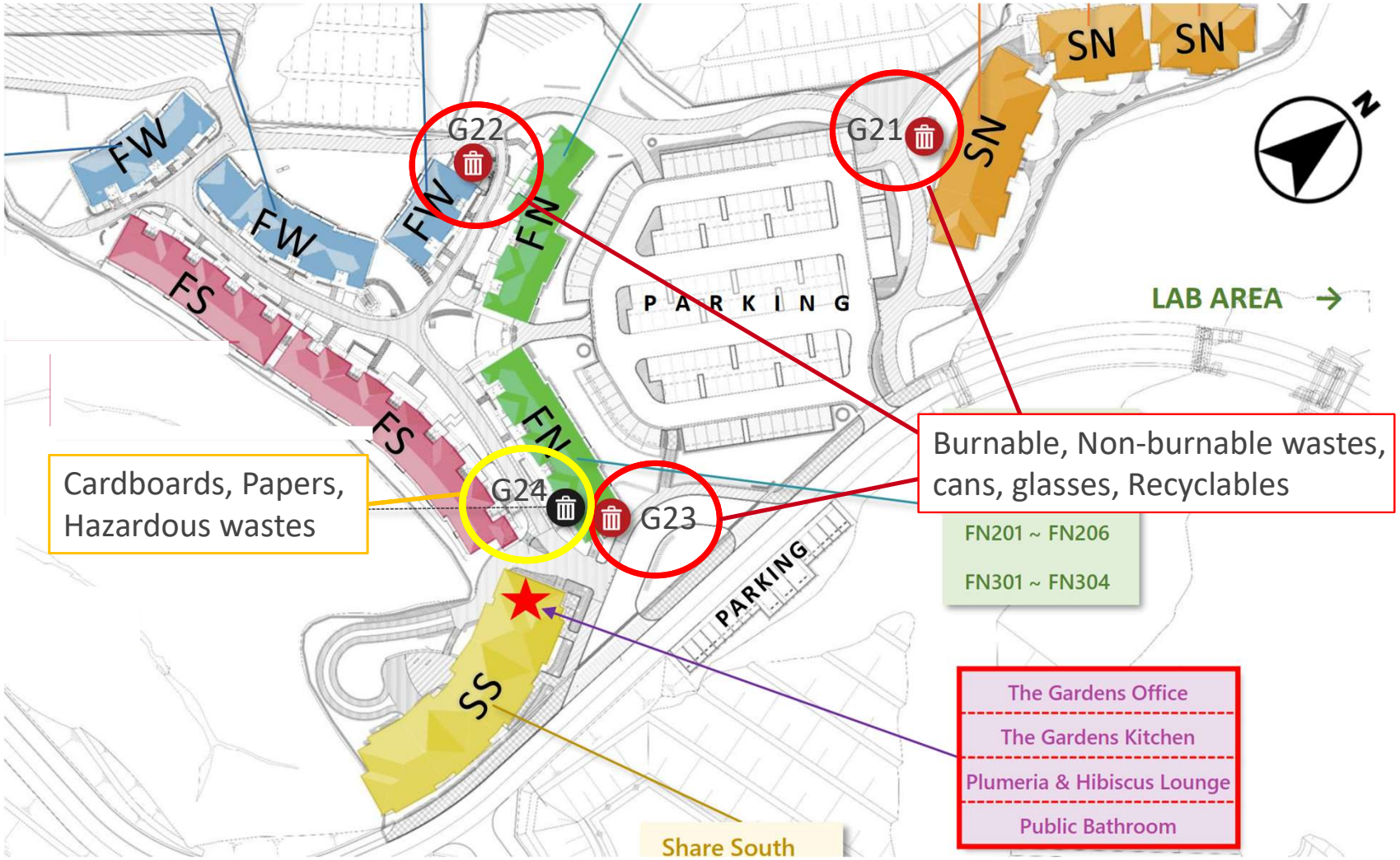

© Okinawa Institute of Science and Technology Graduate University 2020

Control Humidity

Mold

If you see mold, please wipe away asap!





Recommended A/C setting

Feb 15 – Nov 15

(Dry mode : -1 to +2)

or

Cool Mode at 25 or 26℃

Condensation



© Okinawa Institute of Science and Technology Graduate University 2020

Keep noise low after 8 PM.



No overnight guests



Lock doors



Flush only toilet paper in the toilet.





© Okinawa Institute of Science and Technology Graduate University 2020

NO SMOKING in the Residential Area





Designated Smoking Area

© Okinawa Institute of Science and Technology Graduate University 2020

Move-Out

Inspection with you
(5 – 7 days before)

- Please participate!
- Clean before the inspection



Move-Out

- Do not leave anything!
- Return the key to the RED MAILBOX.

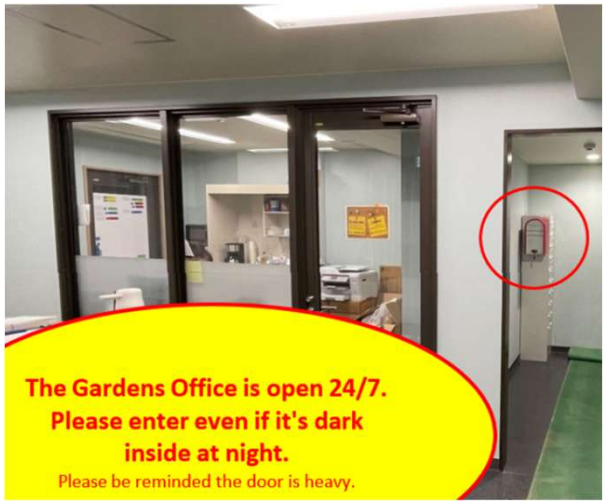

Check after Move-out

- OIST will check the empty room after move-out.



© Okinawa Institute of Science and Technology Graduate University 2020

Contact Information

OIST

University



Housing Management Section
student-housing@oist.jp

OPEN HOURS

Weekdays	9:00 – 17:30

- **Move-out inspection**

合人社 The Gardens Office

Housing Management Company



Gradens Office
gardens_office@gojin.co.jp

OPEN HOURS

Weekdays	9:00 – 18:00
Weekends & Holidays	9:00 – 17:00

- **Building management**
- **Furniture, A/C, Gas stove, Door**

© Okinawa Institute of Science and Technology Graduate University 2020

Intern Accommodation Website

(In the room information email)

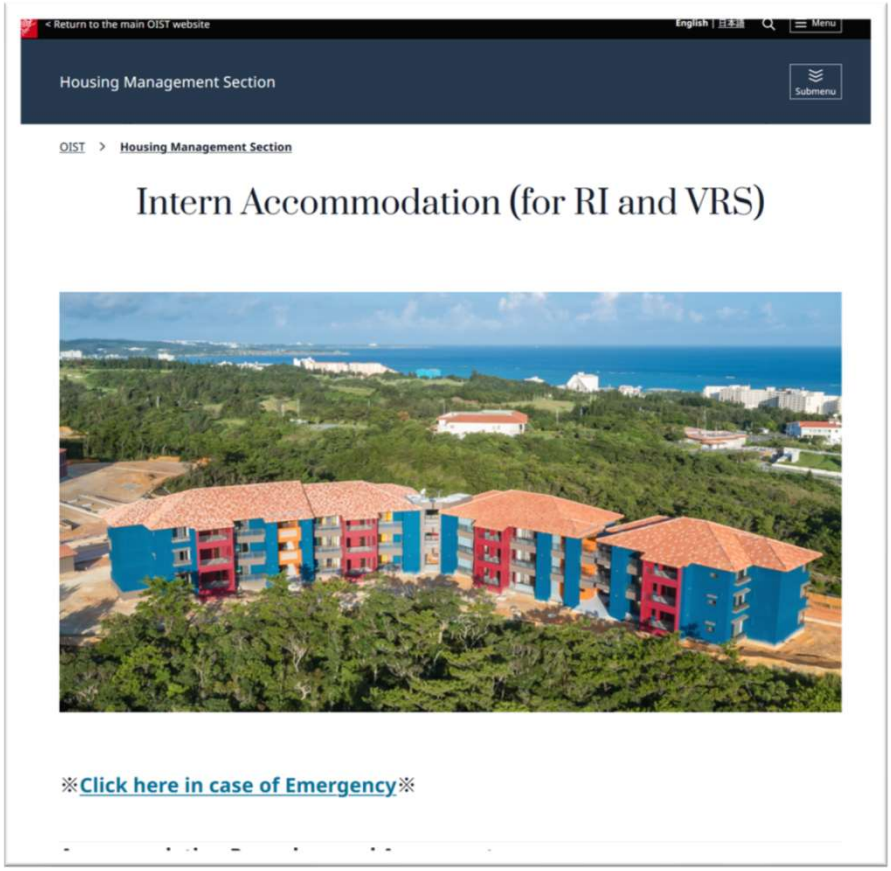

© Okinawa Institute of Science and Technology Graduate University 2020